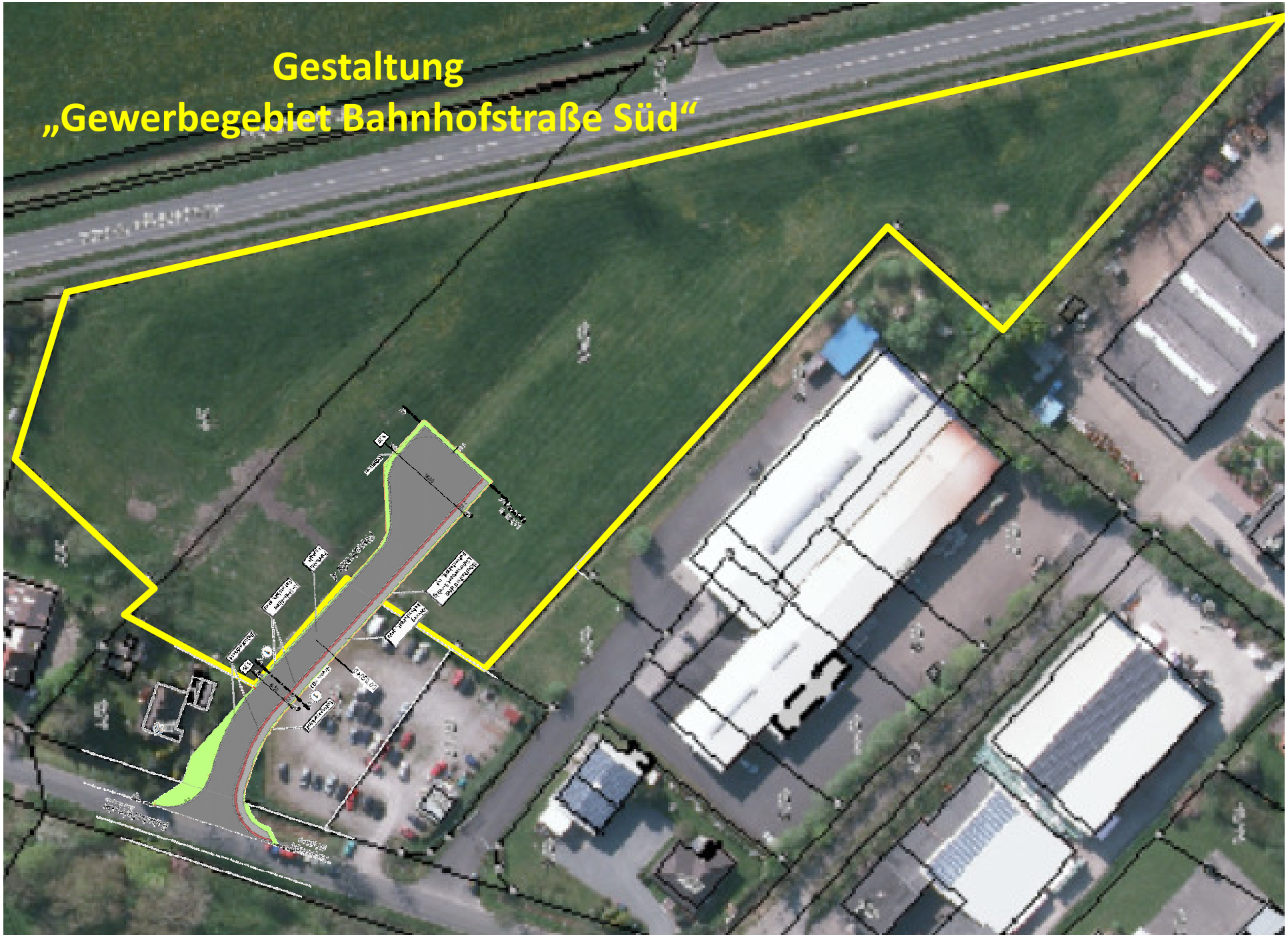Gestaltung
„Gewerbegebiet Bahnhofstraße Süd“